

Elevation

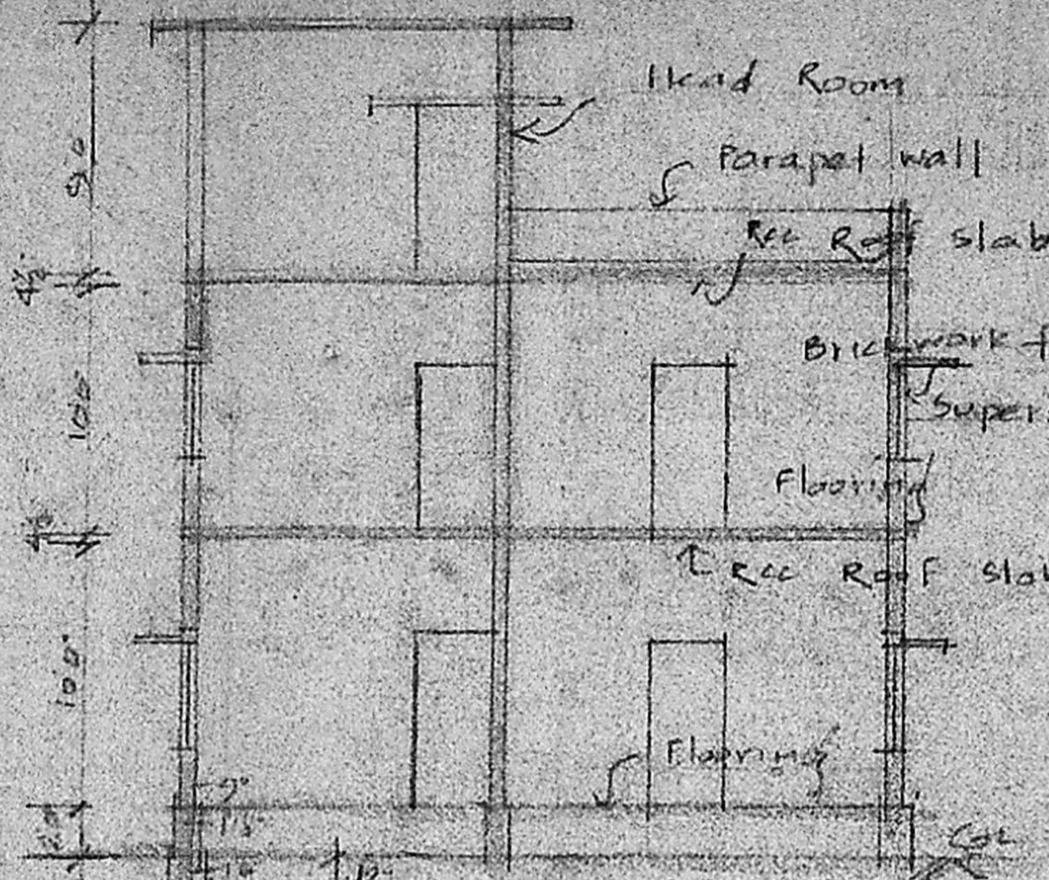

Section AA

MMDA (A)/PP No. 738/91  
 C.No. A1/13668/91  
 Assl. ...  
 Scrutiny  
**PART I**  
**PART II**  
 A.P. 630 D.P. well

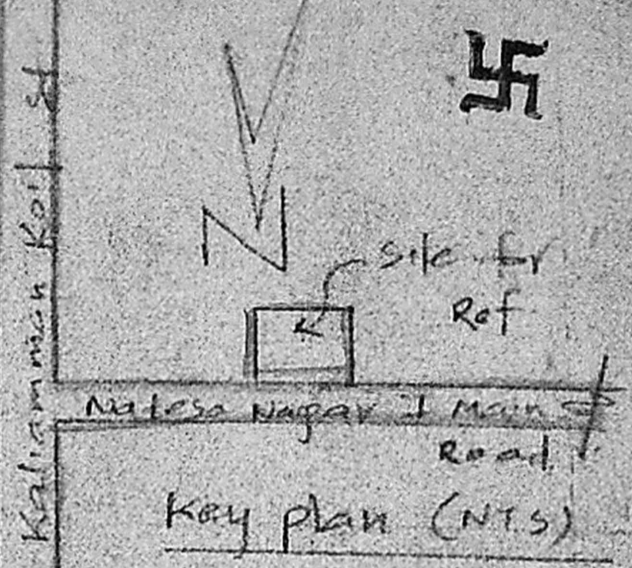

Key plan (NTS)

plan showing the proposed dwelling house at plot no 320, S.No. 16, 19, 23 and 24 part, Natesa Nagar, I Main Road, Virayagam, Dikkam, Madras-92

Reference

- D. Door 30x70
- P. Door 26x66
- w window 56x40
- w<sub>1</sub> window 46x46
- V Ventilator 30x30
- J Rec Jalli 60x16

Colour Index

- Proposed \_\_\_\_\_
- Boundary \_\_\_\_\_
- Road \_\_\_\_\_

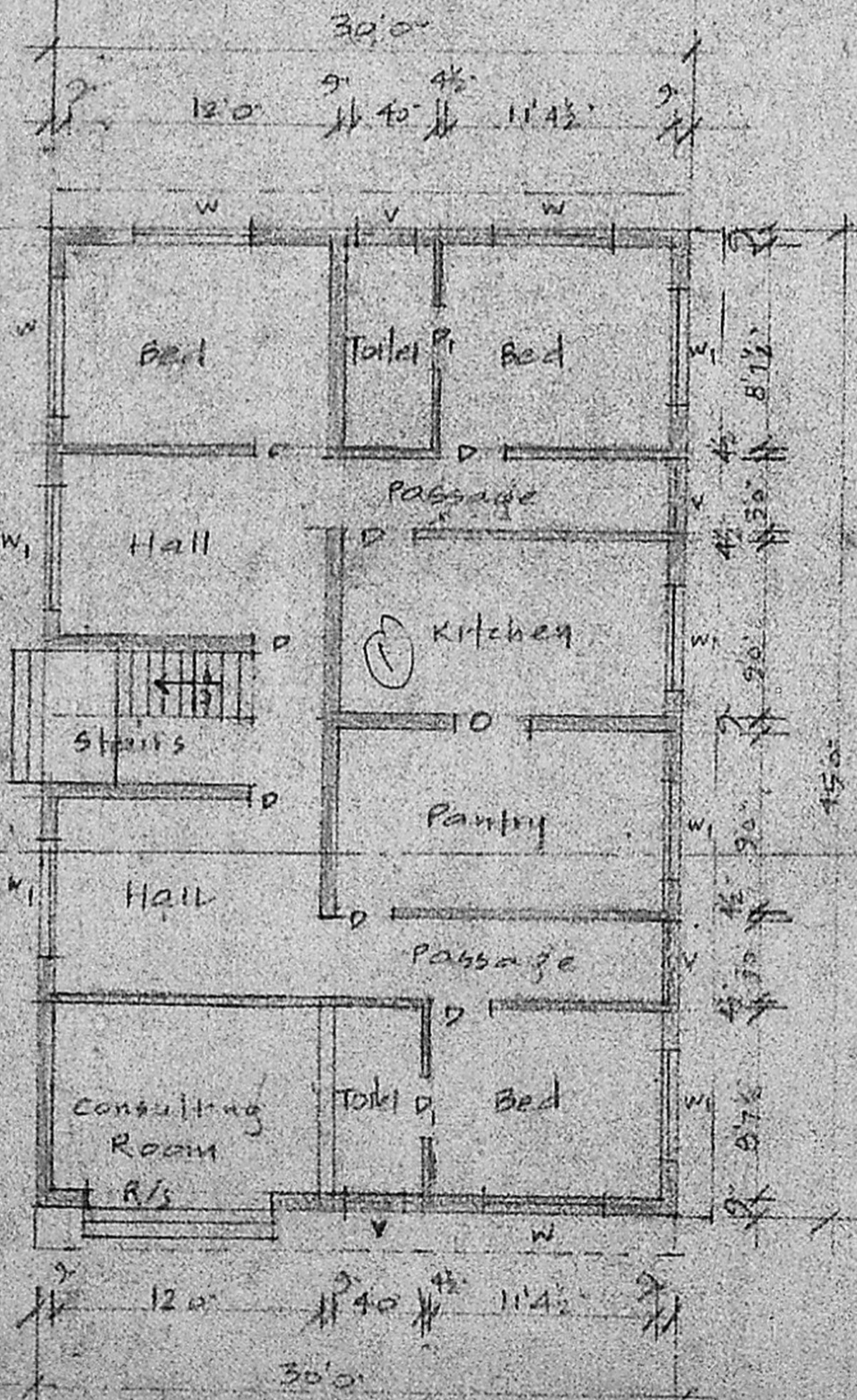

Ground floor plan

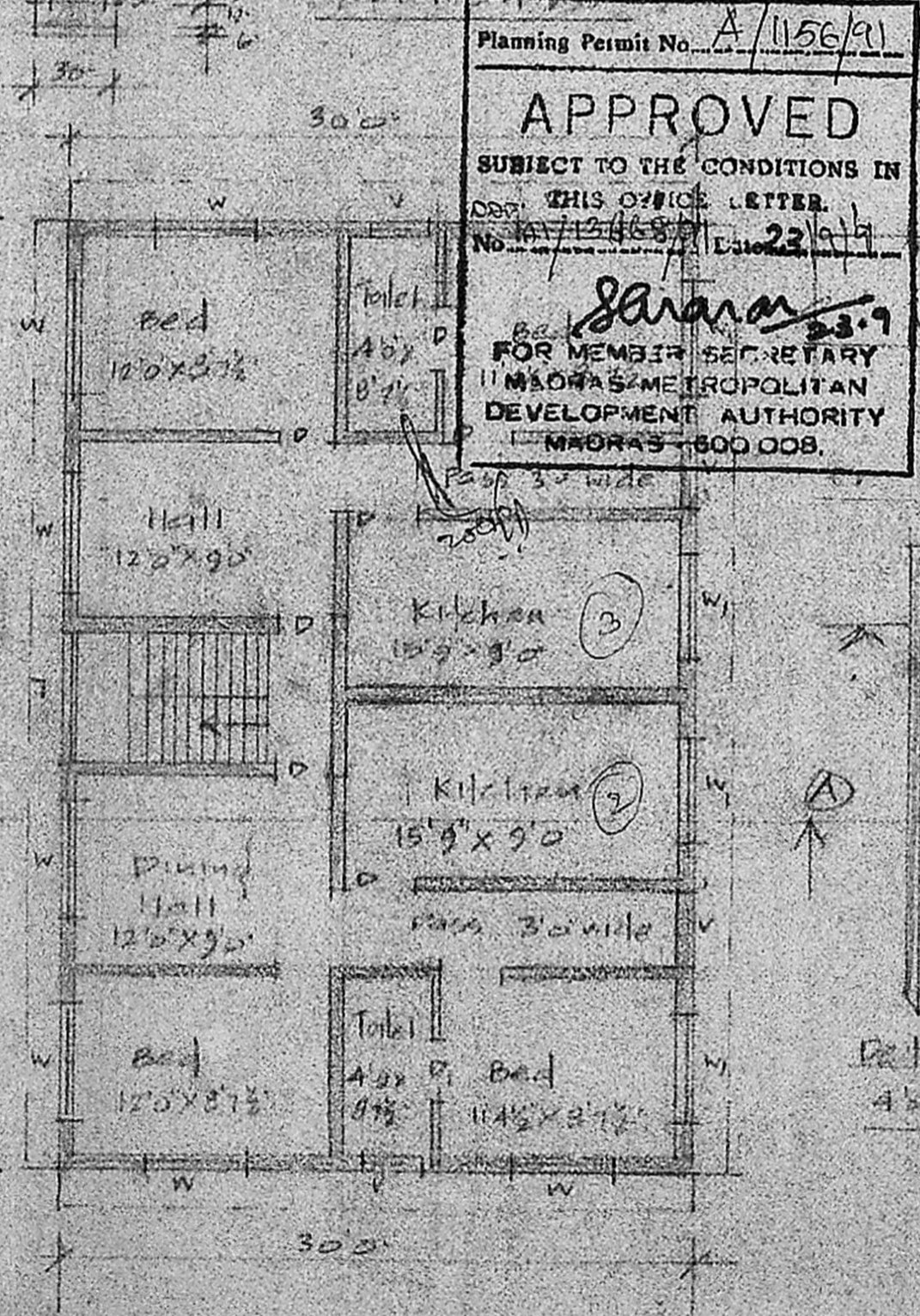

First floor plan

Planning Permit No. A/1156/91  
**APPROVED**  
 SUBJECT TO THE CONDITIONS IN THIS OFFICE LETTER.  
 No. A1/13668/91 Date 23/9/91  
 Saran 23.9  
 FOR MEMBER SECRETARY  
 MMDA METROPOLITAN DEVELOPMENT AUTHORITY  
 MADRAS-600 008.

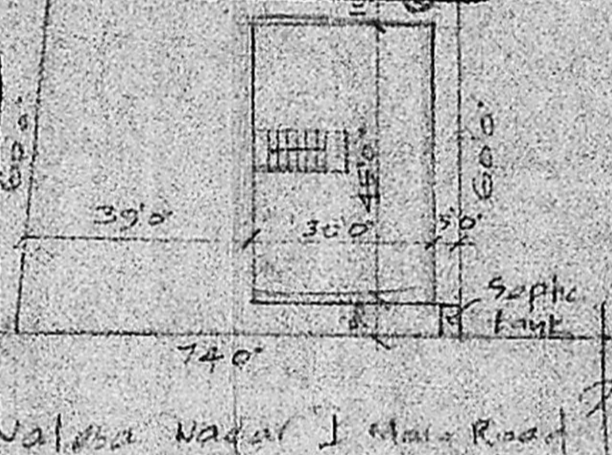

Site plan (1:320)

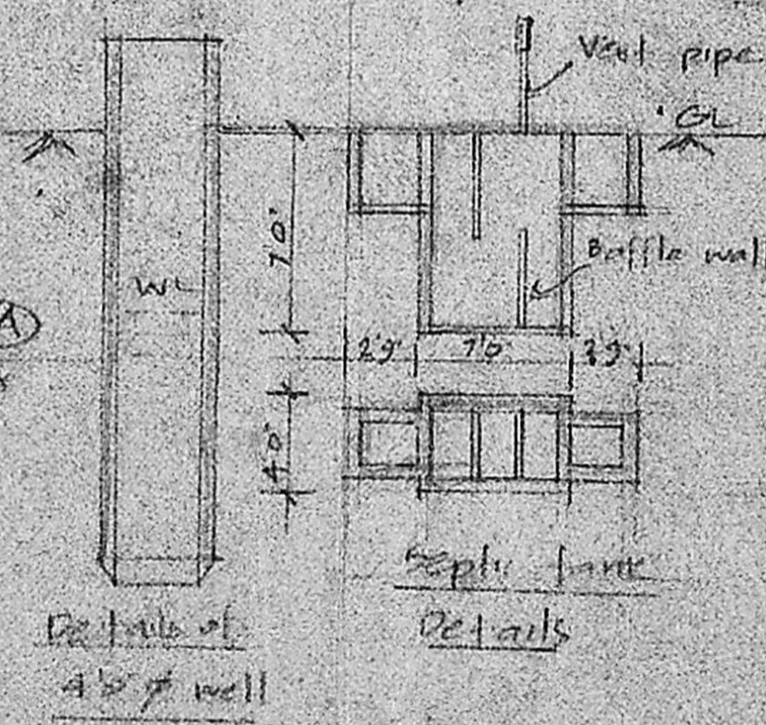

Details of 4'6" well

M. O. B. ...  
 OWNER

ENGINEER

A. ANNACHALAN, C.E.  
 CORPORATION District Surveyor  
 ALANUR, KANAKULU TOWNSHIP (U.S. 40/91)  
 P.O. KANAKULU, KRALAMANGALU, MADRAS-600 008